Xplore

30.06.2021 MI Präsentationstag

Teamvorstellung

Dung
MM / 7

Elias
MM / 6

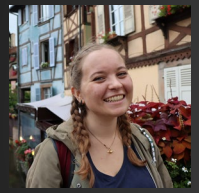

Lina
IP7 / 6

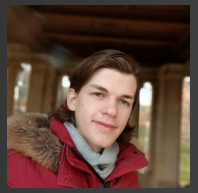

Florian
MW / 6

Franzi
IP7 / 6

Wisam
MM / 6

Fabian
MM / 6

Amelie
ME7 / 6

Falko
AM / 7

Timeline

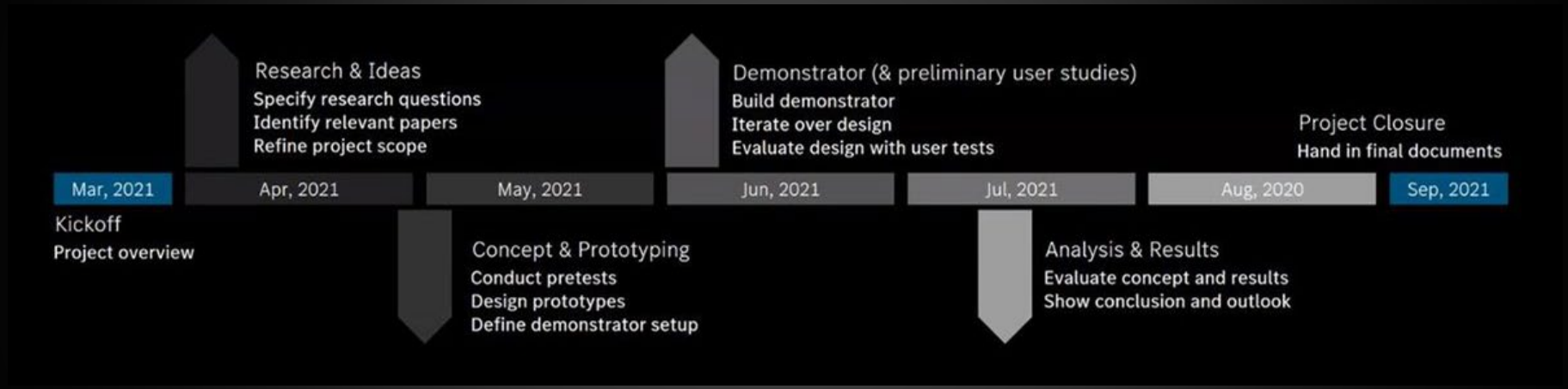
Research & Ideas
Specify research questions
Identify relevant papers
Refine project scope
Demonstrator (& preliminary user studies)
Build demonstrator
Iterate over design
Evaluate design with user tests
Project Closure
Hand in final documents
Mar, 2021
Apr, 2021
May, 2021
Jun, 2021
Jul, 2021
Aug, 2020
Sep, 2021
Kickoff
Project overview
Concept & Prototyping
Conduct pretests
Design prototypes
Define demonstrator setup
Analysis & Results
Evaluate concept and results
Show conclusion and outlook

Wie sehen intuitive Interaktionen im autonomen Shuttle in 20 Jahren aus?

Ein neues, intuitives und implizites Interaktionskonzept

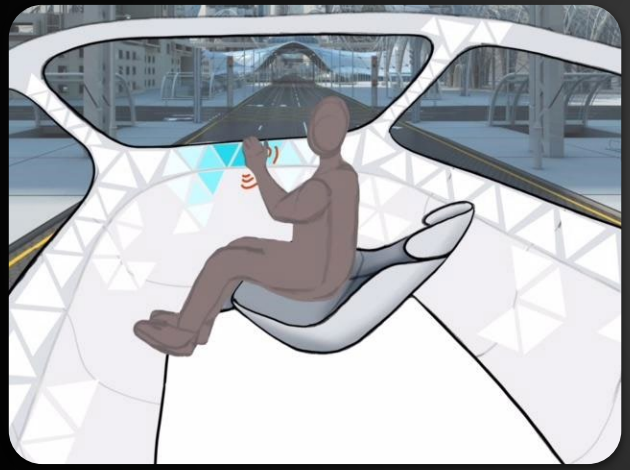

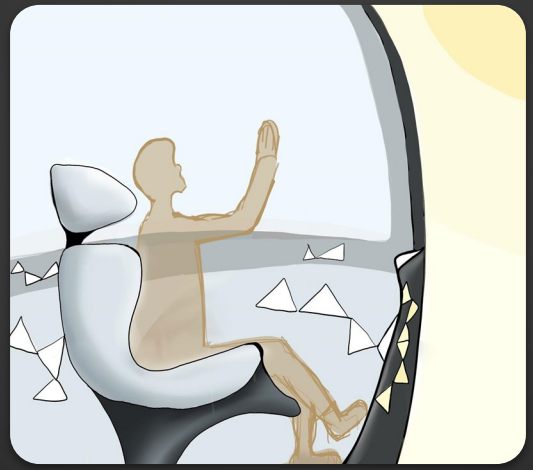

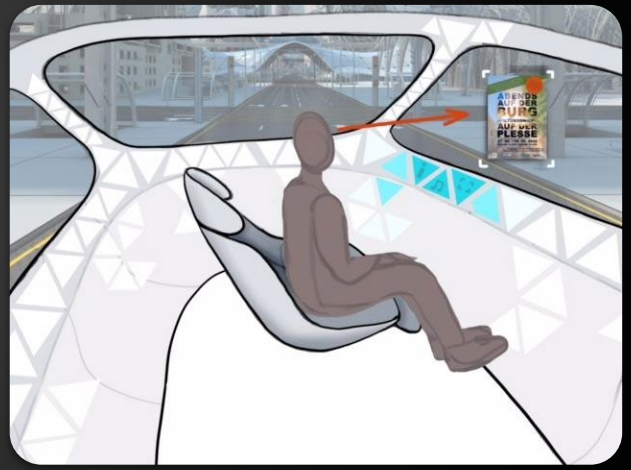

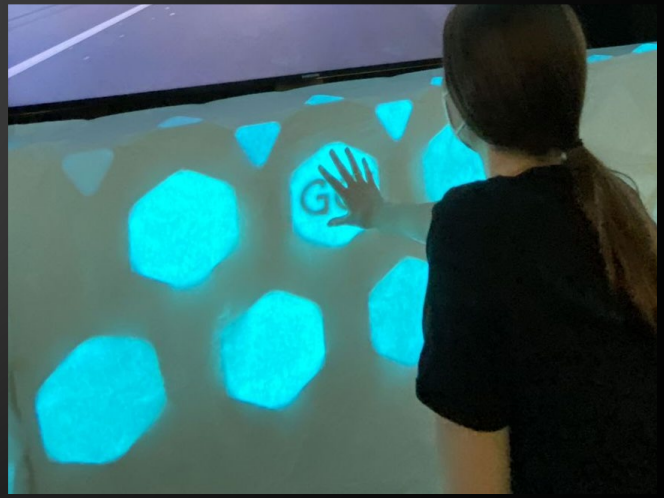

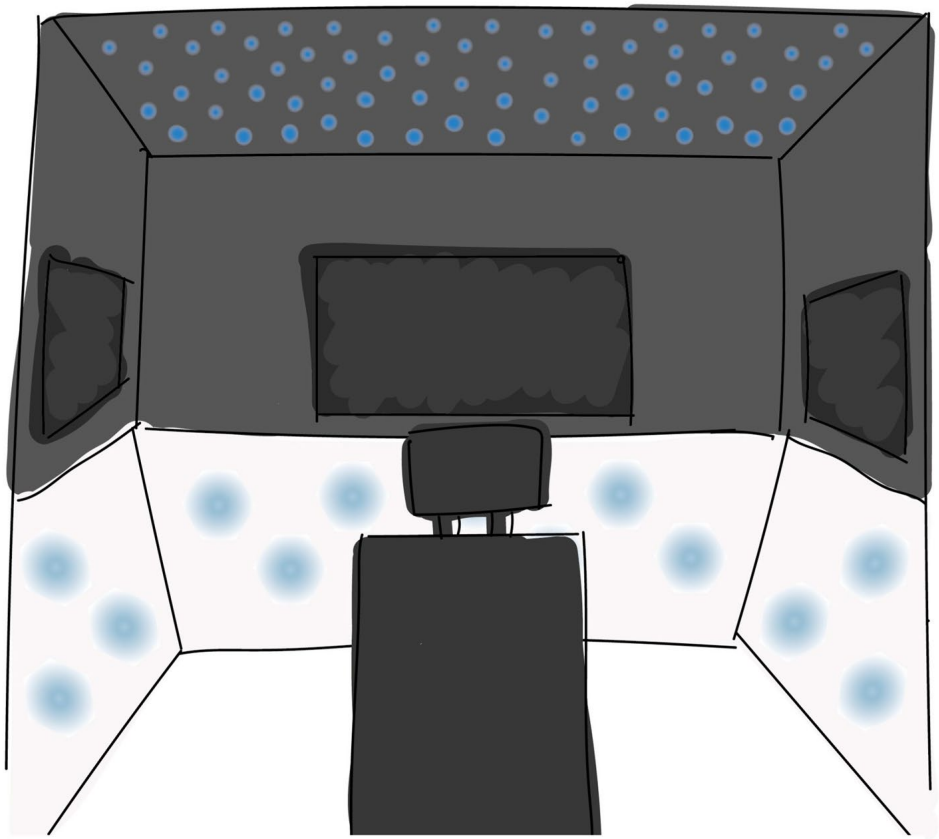

twinkly™ nanoleaf™ Raspberry Pi

Xplore